

Capturing NZ at Scale

Aerial Survey's Imagery & LiDAR Databases, PGF LiDAR Datasets and 3D Mesh Models

Steve Smith

Business Development Manager

Contents

- Aerial Surveys Limited Updated Web Site:
 - <https://www.aerialsurveys.co.nz>
- Digital Imagery & LiDAR Libraries
- Historic (Film Based) Imagery:
 - Historic Film Library
 - Scanning Service
- ASL Portal
 - Current & Upcoming capture, Process Stage & Recent Product Supplies
 - ASL PGF LiDAR Project Status
 - Disaster Response
- New Zealand 3D Mesh Base Map

Aerial Surveys Web Site

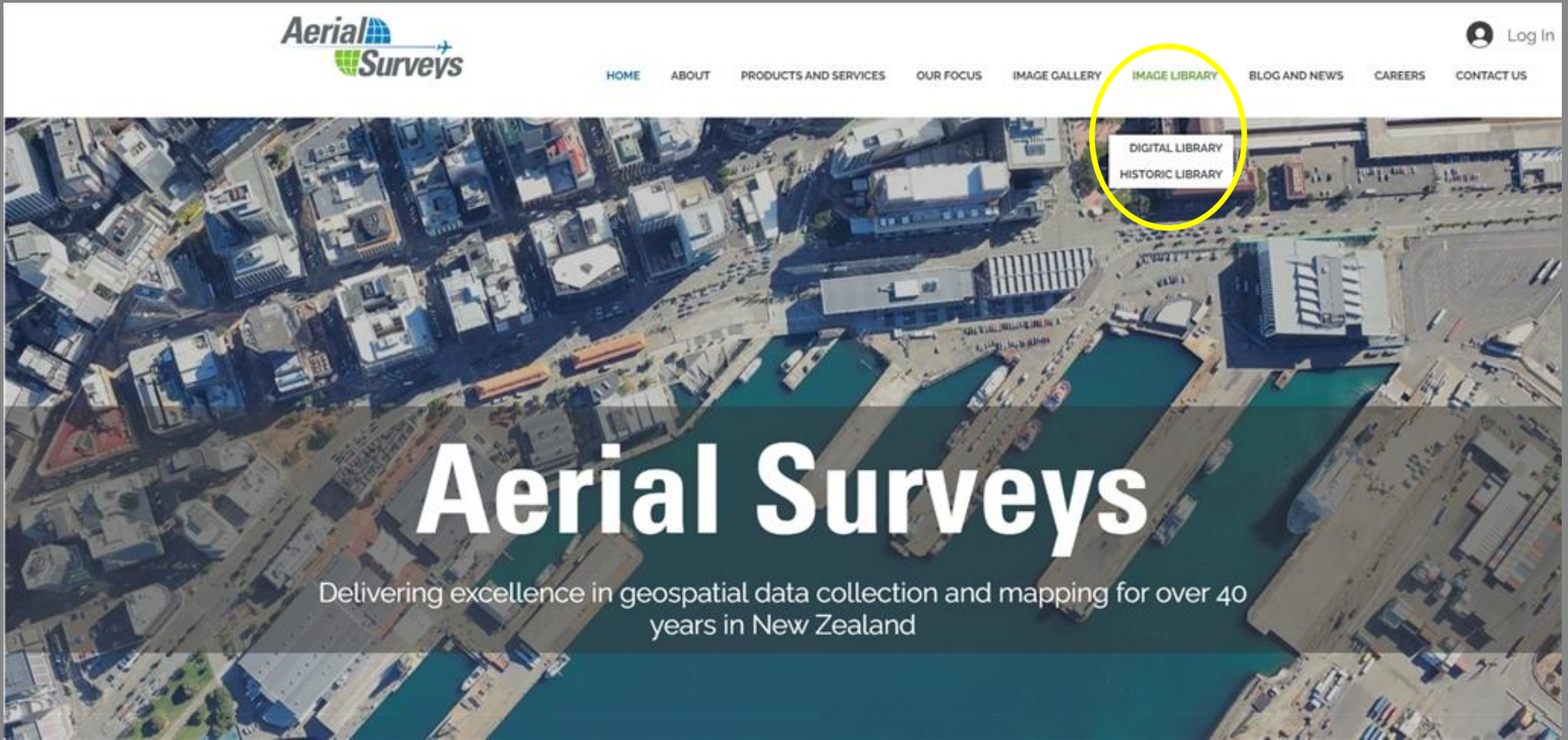

Digital Imagery Library

2010 - 2023

Digital Imagery Library

- Map Display by Year - Slidebar

Digital Imagery Library

- Imagery Information – Click on Area of Interest
- Imagery Request Form – Contact ASL for Detailed Information & Pricing

| | | | |
|--|--|--|--|
| First Name | Last Name | Email * | Phone (Optional) |
| <input type="text" value="First Name"/> | <input type="text" value="Last Name"/> | <input type="text" value="Email"/> | <input type="text" value="Phone"/> |
| UniquelD's or Short Description with address and year | | <input type="checkbox"/> I'm not a robot  | <input type="button" value="Request"/> |
| <input type="text" value="Type your message here"/> | | | |

Year: 

Selected Year: 2011

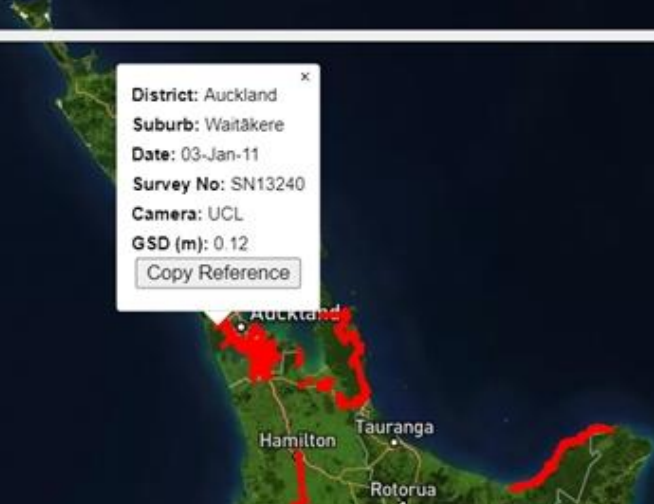

District: Auckland
Suburb: Waitākere
Date: 03-Jan-11
Survey No: SN13240
Camera: UCL
GSD (m): 0.12

LiDAR Library

2007 - 2023

LiDAR Library

- LiDAR Library will be Added to Web Site Soon

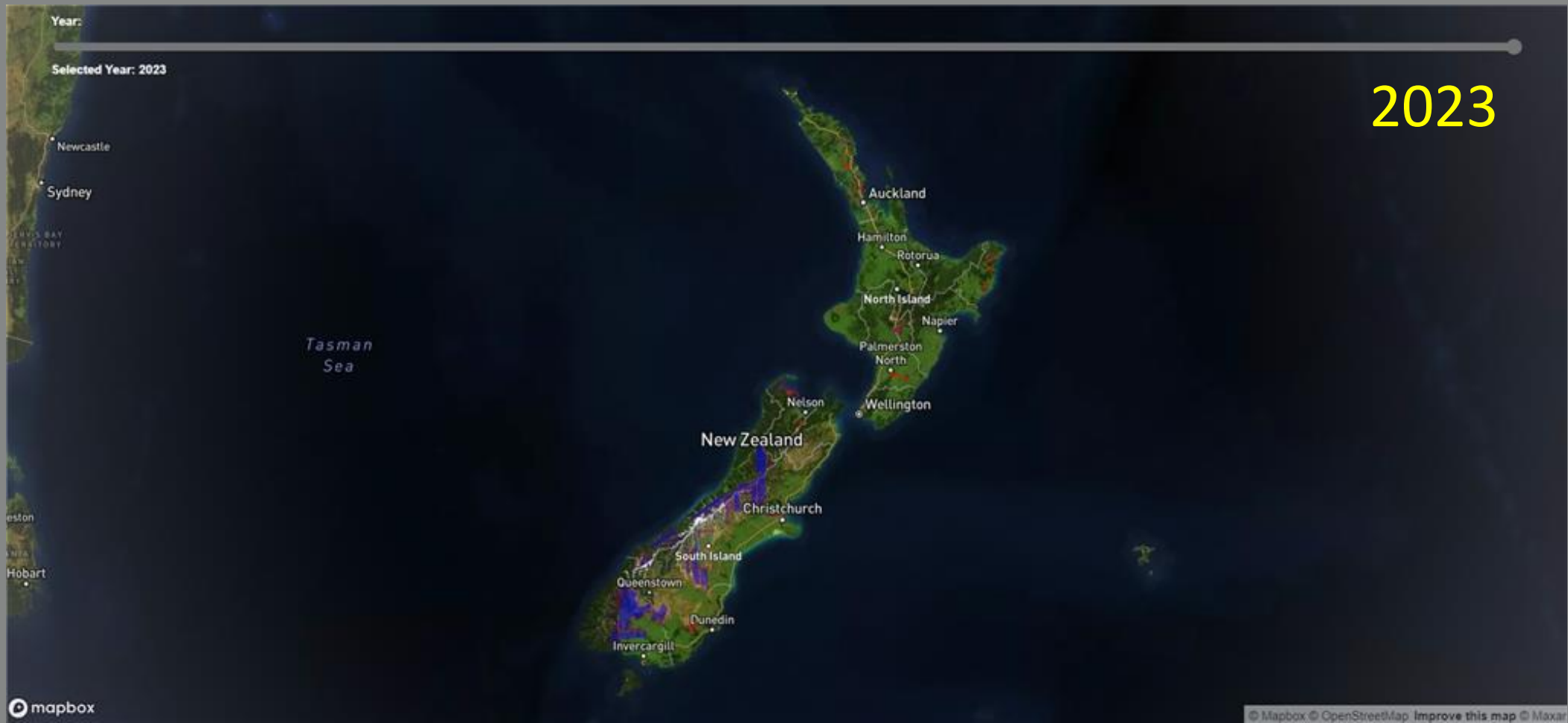

Historic (Film) Library

1943 - 2010

Historic Film Library

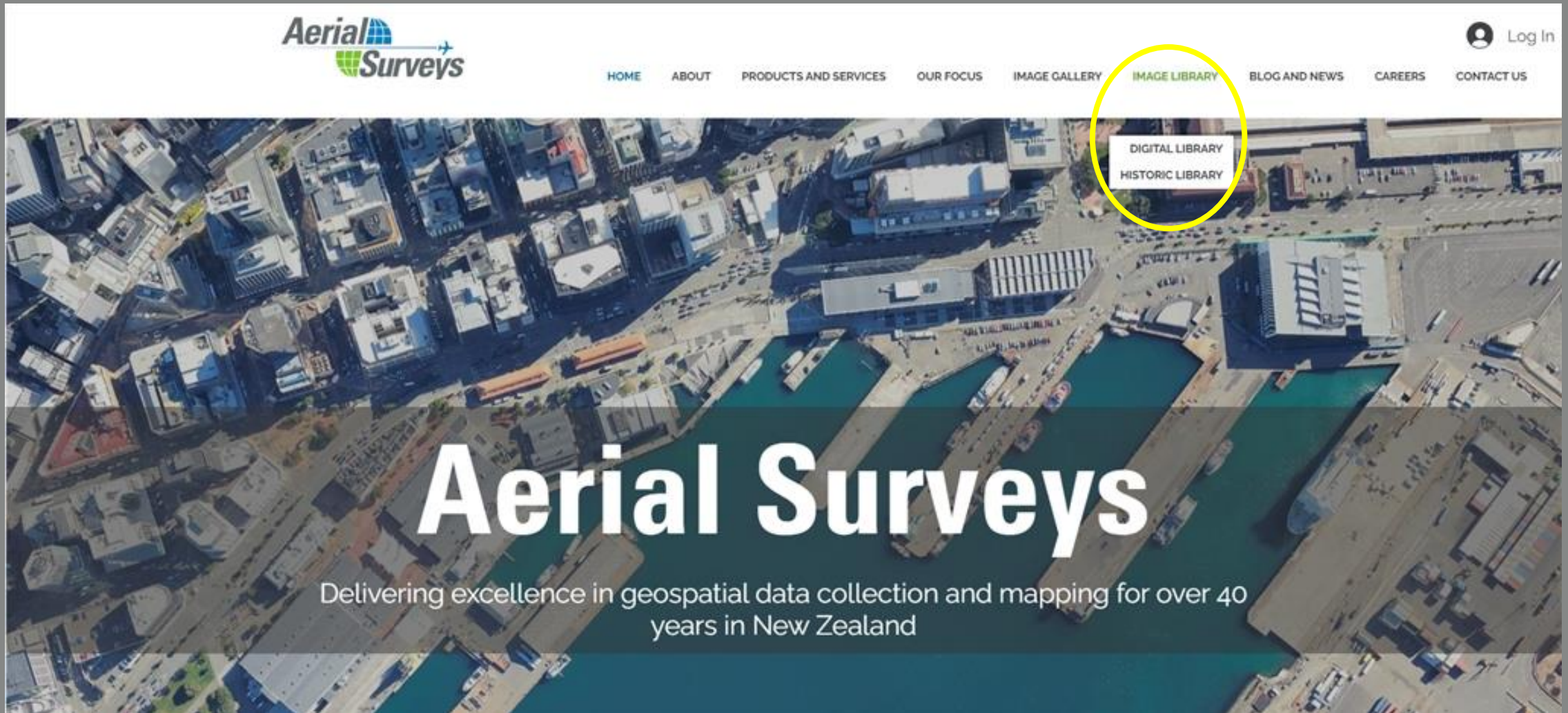

Aerial Surveys

Delivering excellence in geospatial data collection and mapping for over 40 years in New Zealand

Historic Film Library

- Text Based Search
- Filter by:
 - Keywords
 - NZ Island
 - Region
 - Start & End Years – Sliderbar
- Capture Information:
 - Date of Capture
 - No. of Frames
 - Photo Scale
 - B/W or Colour
 - Remarks

Clear Filters

Keyword Search Locality, Remarks, Subject Filter by NZ Island Filter by NZ Region Filter by Year

Keyword Search North Island Select NZ Regi... 

| NZ Island | NZ Region | Region/District | Locality | Year | Month | Num Frames | Scale | Neg Type | Remarks |
|--------------|------------------|-----------------|---------------|------|-------|------------|-------|----------|------------------------|
| North Island | Auckland | Auckland | Avondale | 1949 | 12 | 1 | 6000 | COL-9 | Houses Ho Arec |
| North Island | Auckland | Auckland | Onehunga | 1949 | 12 | 2 | 6000 | COL-9 | Houses, J State Rd. |
| North Island | Auckland | Auckland | Owairaka | 1949 | 12 | 1 | 6000 | COL-9 | Houses, O Arec |
| North Island | Waikato District | Waikato | Lake Karapiro | 1953 | 3 | 1 | | B/W-5 | Lake Kar |
| North Island | Auckland | Auckland | Waikato | 1954 | 10 | 50 | | COL-6 | Flooding, P Arec |
| North Island | Auckland | Auckland | | 1955 | 6 | 2 | | B/W-5 | Shell Tar No.925, H |
| North Island | Auckland | Auckland | Shelly Beach | 1956 | 3 | 5 | | COL-6 | Shelly B Kaipa |

1990s Search Example

| Survey Number | Description | Type | Photoscale | Ortho GSD | Date of Photography | Total frames |
|--------------------|--|--------|----------------------|--------------|---------------------|--------------|
| SN11485 | Gisborne (Cyclone Bola) | B/W | 1:23,500 1:25,000 | 0.35m | 1988 | 1295 |
| SN11569 | Bay of Plenty | B/W | 1:25,000 | 0.35m | 1989 | 189 |
| SN11640 (11622) | Wairarapa | B/W | 1:54,000 | 0.76m | 1989 | 186 |
| SN11940 | Tuwhare Ki Kowarau Tribal Area (Rotorua-Whakatane) | B/W | 1:25,000 | 0.35m | 1992 | 341 |
| SN11978 | WRAPS | B/W | 1:27,500 | 0.4m | 1992/3 | 3032 |
| SN12083 | Northland Coastline | Colour | 1:45,000 | 0.63m | 1993 | 164 |
| SN12106 | Taranaki | Colour | 1:27,500 | 0.4m | 1993/4 | 1001 |
| SN12206 | North ECAN | Colour | 1:27,500 | 0.4m | 1994/5 | 765 |
| SN12208 | Central ECAN | Colour | 1:27,500 | 0.4m | 1994/5 | 1737 |
| SN12210 | South ECAN | Colour | 1:27,500 | 0.4m | 1994/5 | 582 |
| SN12248 | Manawatu/Wanganui | B/W | 1:27,500 | 0.4m | 1996/7 | 2398 |
| SN12324 | Otago Regional | Colour | 1:27,500 | 0.4m | 1996/7 | 3019 |
| SN12482 | Wellington Region | Colour | 1:25,000 | 0.35m | 1997 | 24 |
| SN12207 | ECAN High Country | B/W | 1:50,000 | 0.7m | 1998/9 | 554 |
| SN12209 | ECAN High Country | B/W | 1:50,000 | 0.7m | 1996/1998 | 110 |
| SN12525 | Auckland Region | Colour | 1:54,000 | 0.76m | 1999 | 294 |
| SN12391 | Tasman Region | B/W | 1:27,500 1:50,000 | 0.4m 0.7m | 1996/7/8/20 | 919 |
| SN12077 | Marlborough Sounds | Colour | 1:45,000 | 0.63m | 1993 | 107 |
| SN11622 | Wairarapa Catchment Board | B/W | 1:54,000 | 0.76m | 1989 | 373 |

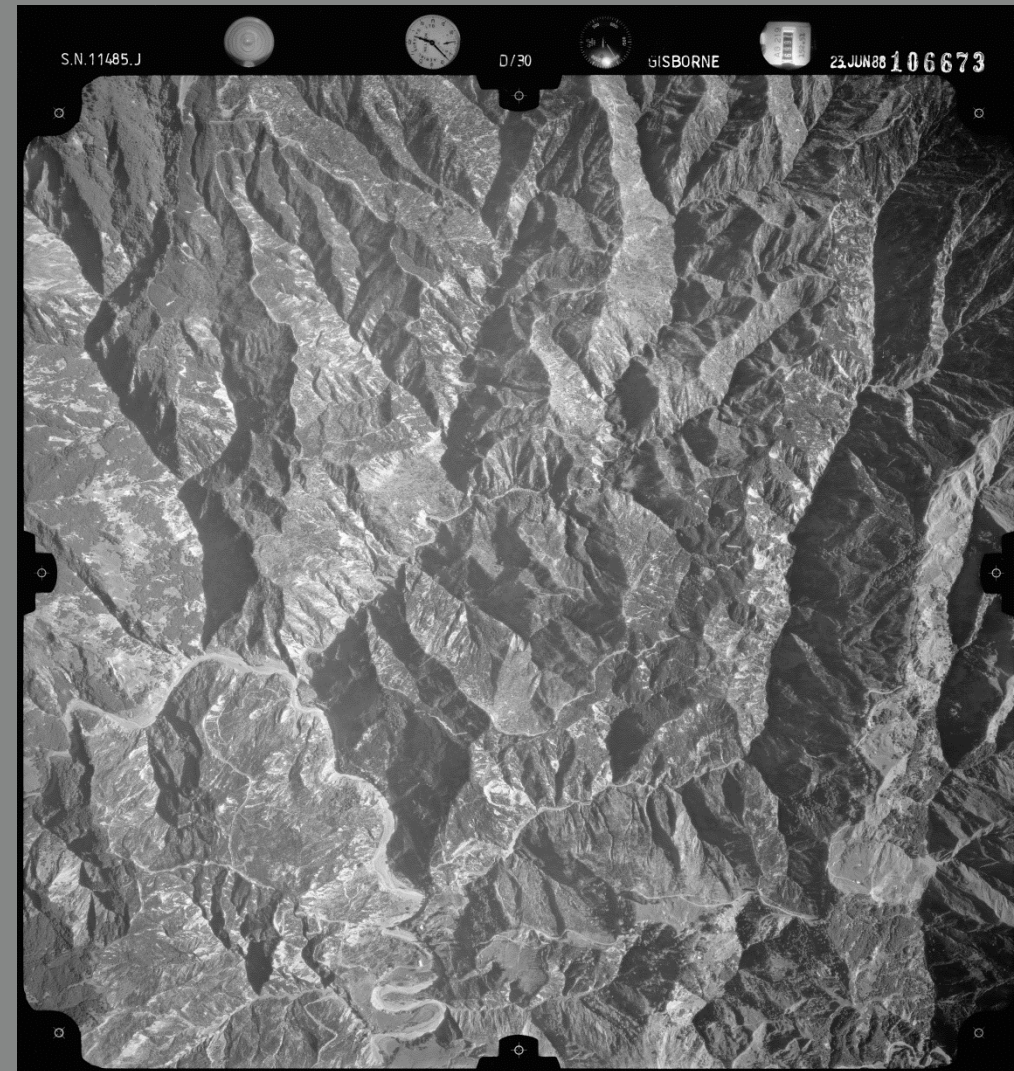

ASL Scanning Service

Photogrammetric Scanning Service of Film Based Imagery

Scanning Service

- ASL Purchased 2 x Scanners from LINZ
- Used for Digitising Crown Photography Project
- Service Closed Down Upon Completion
- Essential Service to Remain in NZ
 - ASL Nelson Office

Digital Scan Example

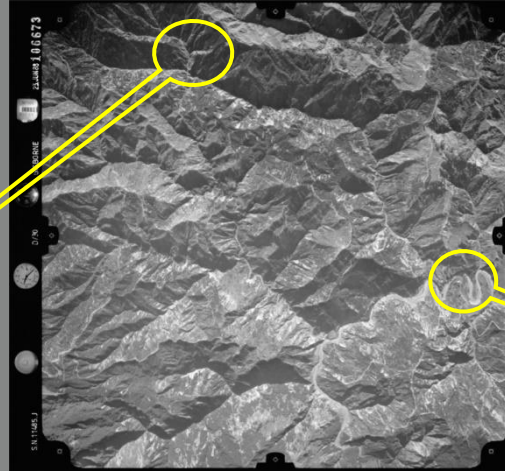

ASL Portal

Recent, Current and Future Projects

ASL Portal

- [HOME](#)
- [ABOUT](#)
- [PRODUCTS AND SERVICES](#)
- [OUR FOCUS](#)
- [IMAGE GALLERY](#)
- [IMAGE LIBRARY](#)
- [BLOG AND NEWS](#)
- [CAREERS](#)
- [CONTACT US](#)

Aerial Surveys

Delivering excellence in geospatial data collection and mapping for over 40 years in New Zealand

ASL Portal

- Provides Inside View to ASLs Recent, Current & Future Projects
- Client Access to ASL Portal
 - Signed NDA in Place
 - Secure Login with Password
 - Ability to Upload Client AOIs & Request Pricing
 - Request AOI When Available

ASL Portal

- To be Flown, Captured, Processing & Delivery Stages of Projects

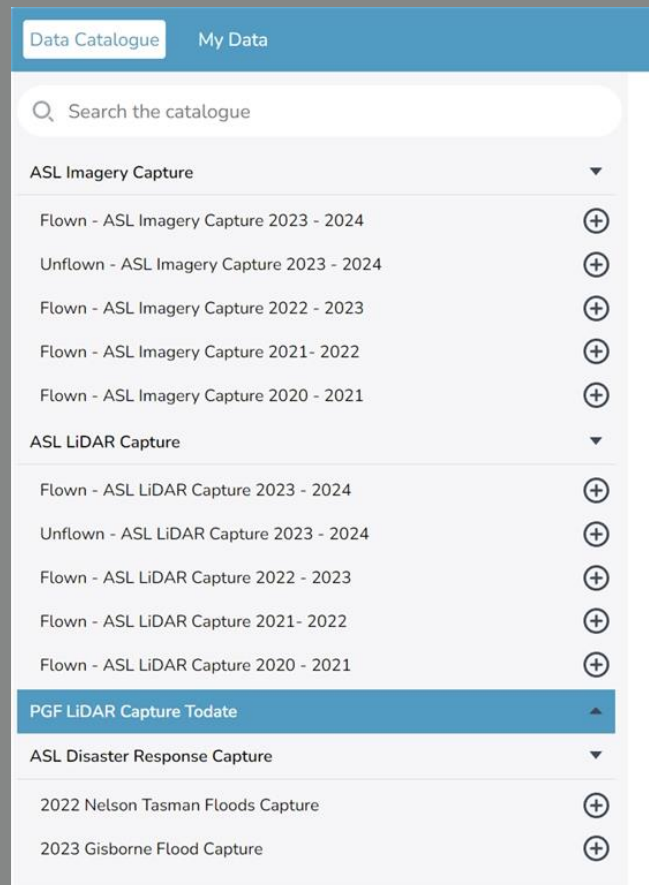

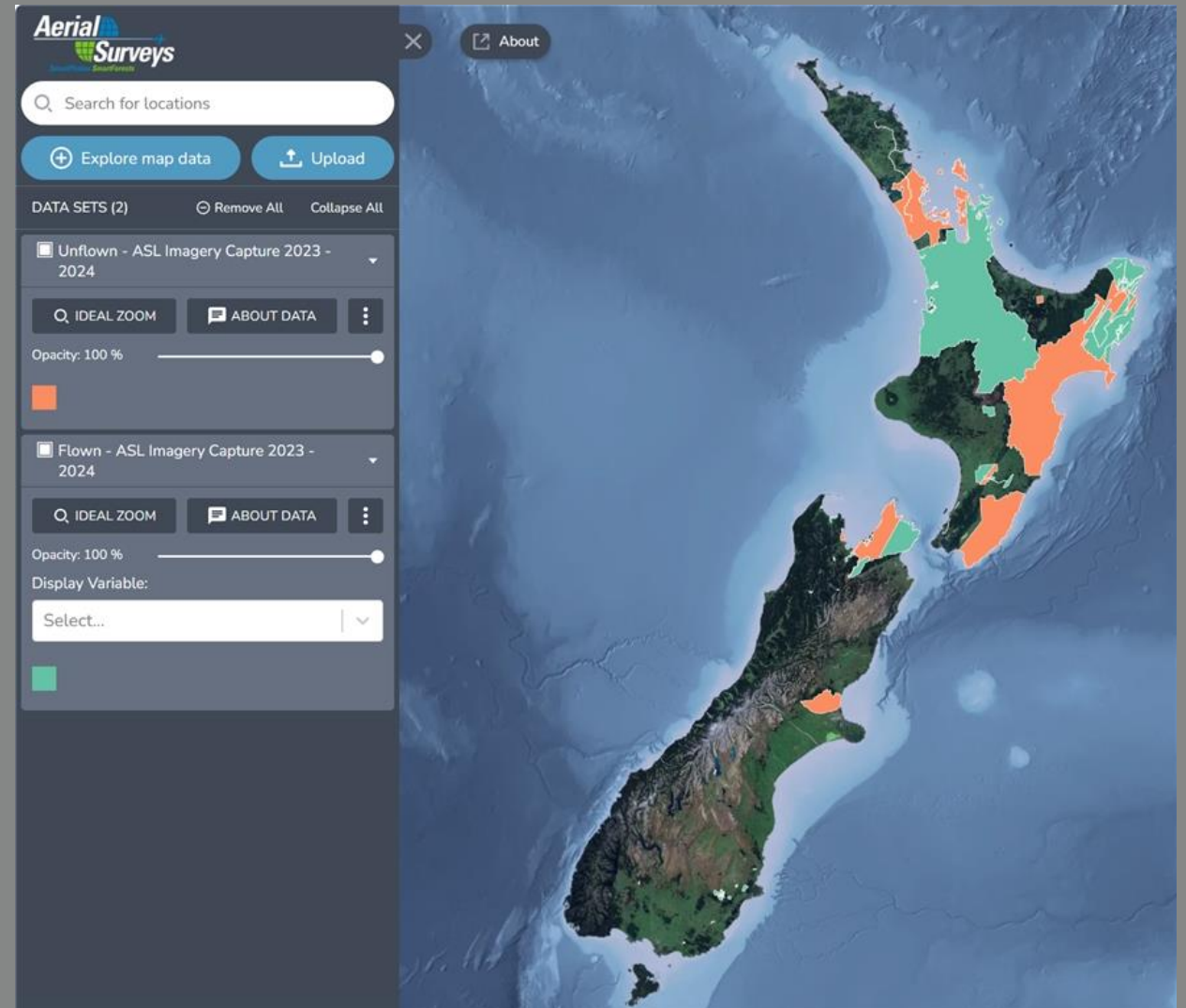

PGF LiDAR Project Status

- ASL Six Regions:
 - Bay of Plenty
 - Tasman
 - Marlborough
 - West Coast
 - Canterbury
 - Southland
- All ASL Regions 4 ppm²
- Simultaneous RGB Imagery Capture
 - 20 to 25 cm GSD

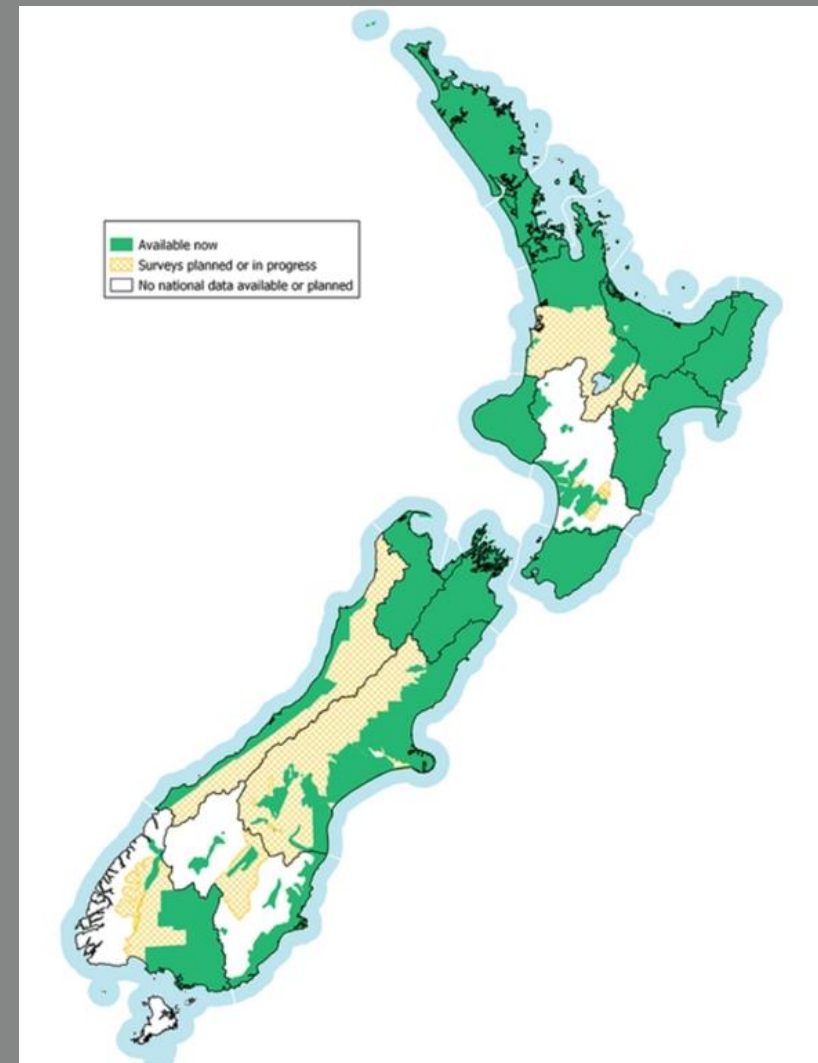

PGF LiDAR Project Status

- ASL Six Regions:
 - **Bay of Plenty**
 - Tasman
 - Marlborough
 - West Coast
 - Canterbury
 - Southland
- All Regions 4 ppm²
- Simultaneous RGB Imagery Capture
 - 20 to 25 cm GSD

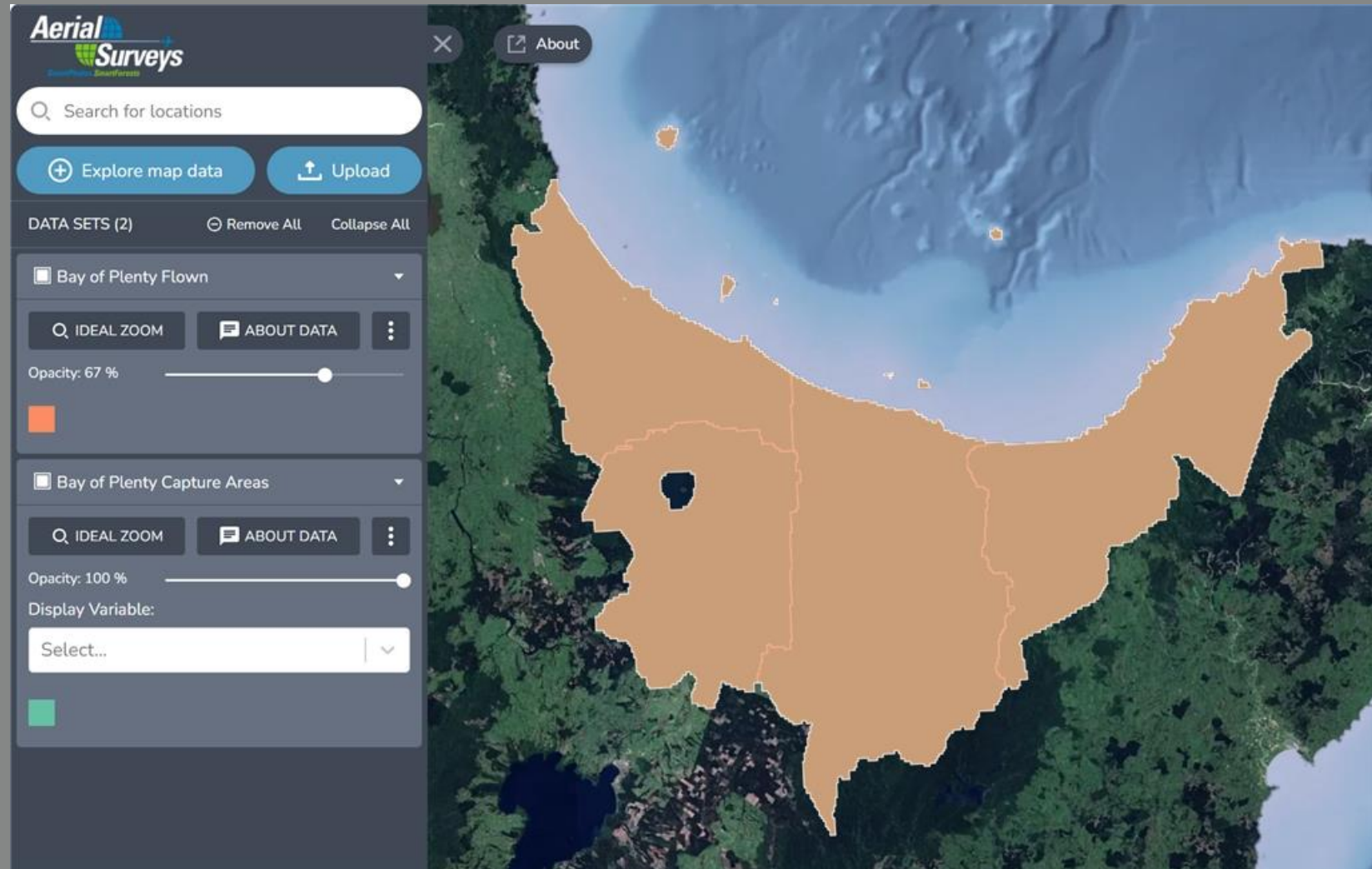

PGF LiDAR Project Status

- ASL Six Regions:
 - Bay of Plenty
 - **Tasman**
 - Marlborough
 - West Coast
 - Canterbury
 - Southland
- All Regions 4 ppm²
- Simultaneous RGB Imagery Capture
 - 20 to 25 cm GSD

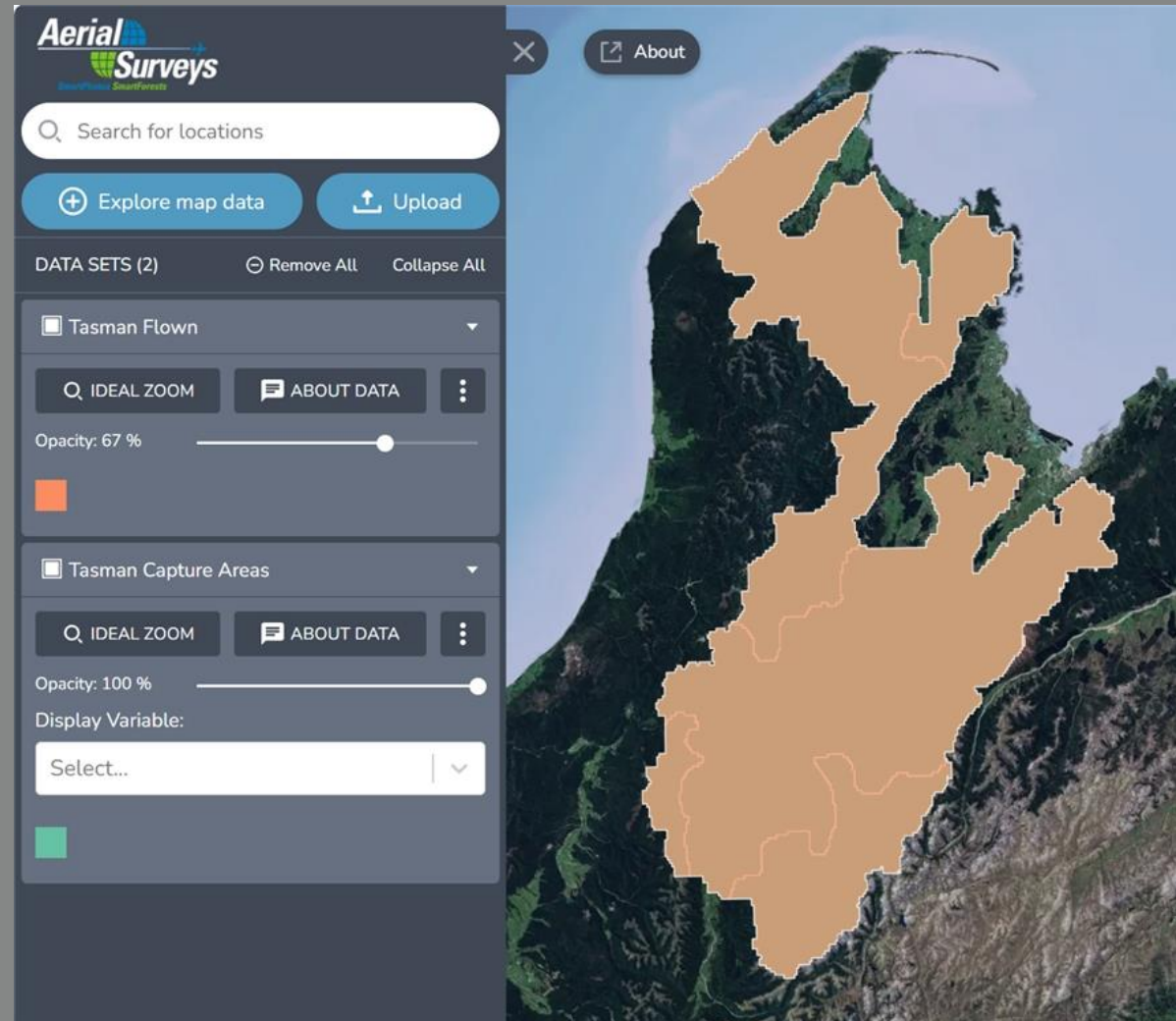

PGF LiDAR Project Status

- ASL Six Regions:
 - Bay of Plenty
 - Tasman
 - **Marlborough**
 - West Coast
 - Canterbury
 - Southland
- All Regions 4 ppm²
- Simultaneous RGB Imagery Capture
 - 20 to 25 cm GSD

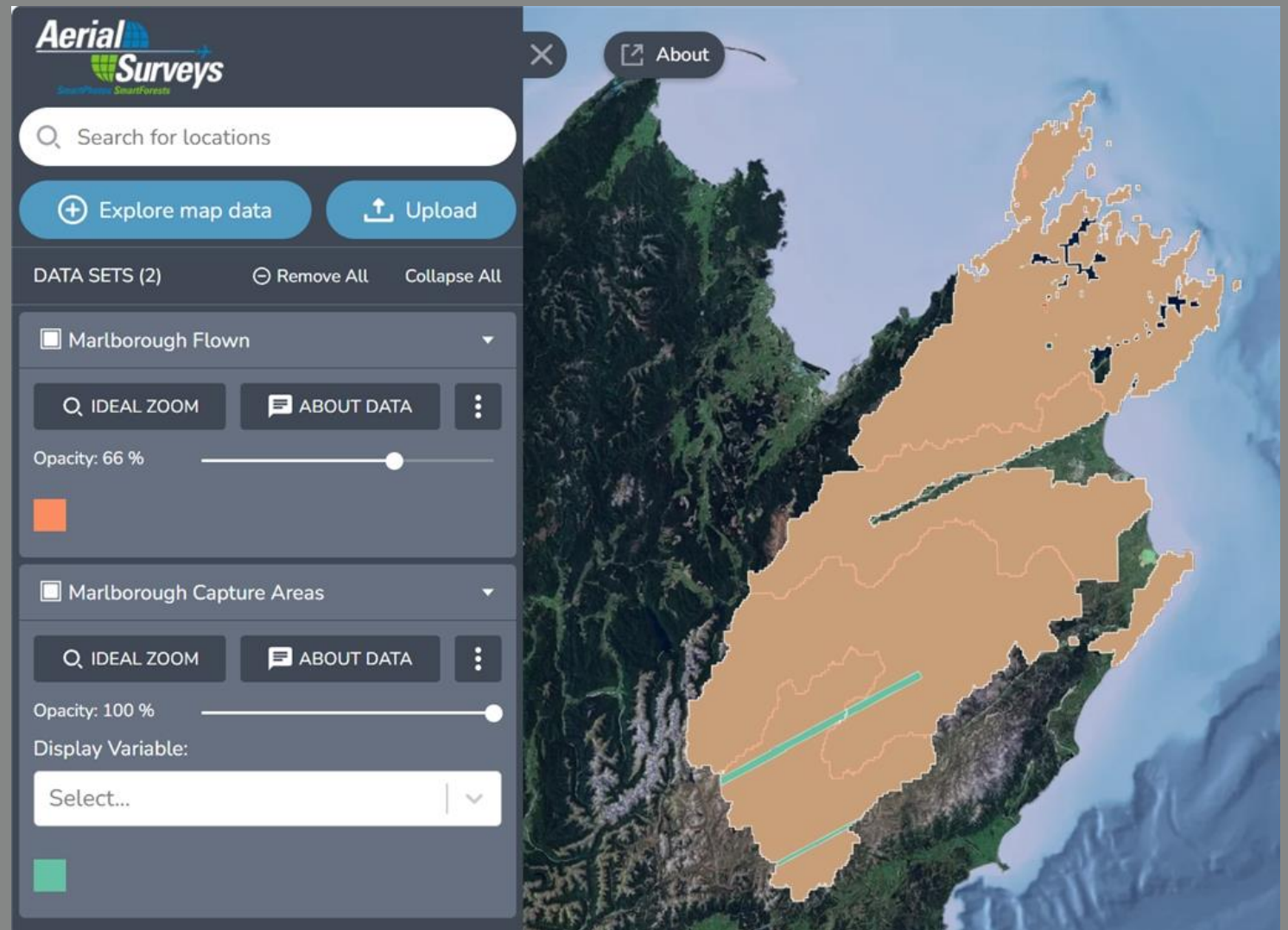

PGF LiDAR Project Status

- ASL Six Regions:
 - Bay of Plenty
 - Tasman
 - Marlborough
 - **West Coast**
 - Canterbury
 - Southland
- All Regions 4 ppm²
- Simultaneous RGB Imagery Capture
 - 20 to 25 cm GSD

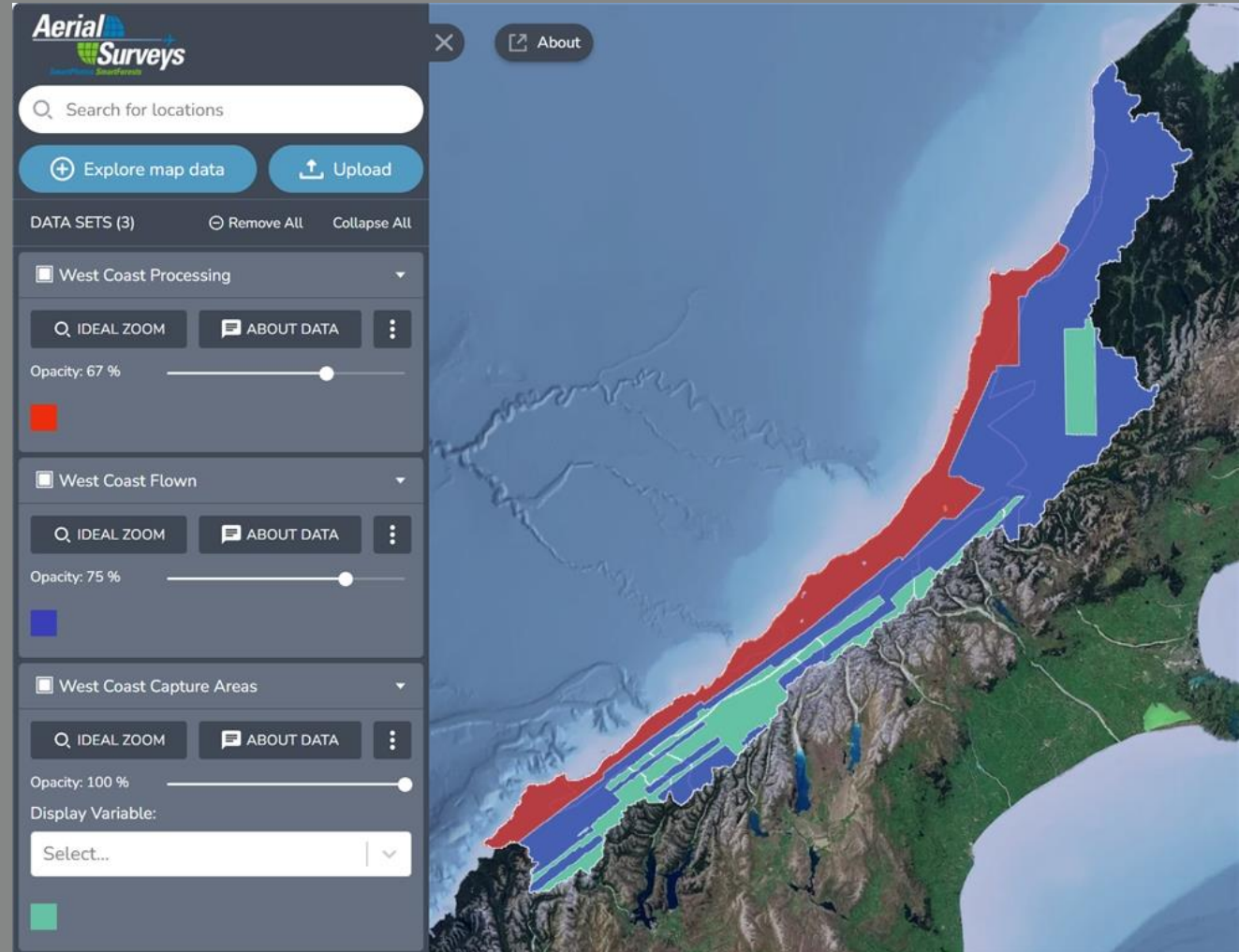

PGF LiDAR Project Status

- ASL Six Regions:
 - Bay of Plenty
 - Tasman
 - Marlborough
 - West Coast
 - **Canterbury**
 - Southland
- All Regions 4 ppm²
- Simultaneous RGB Imagery Capture
 - 20 to 25 cm GSD

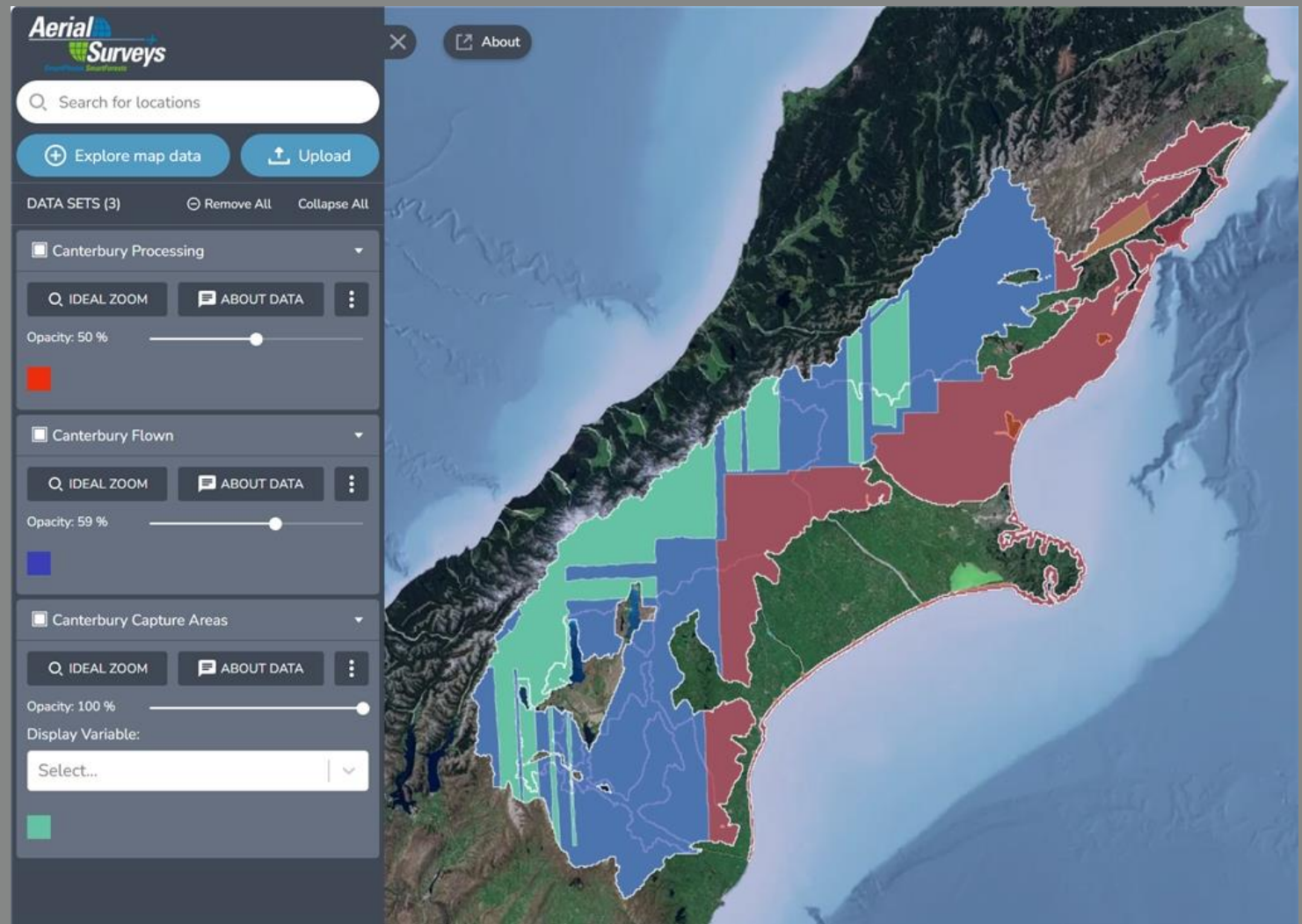

PGF LiDAR Project Status

- ASL Six Regions:
 - Bay of Plenty
 - Tasman
 - Marlborough
 - West Coast
 - Canterbury
 - **Southland**
- All Regions 4 ppm²
- Simultaneous RGB Imagery Capture
 - 20 to 25 cm GSD

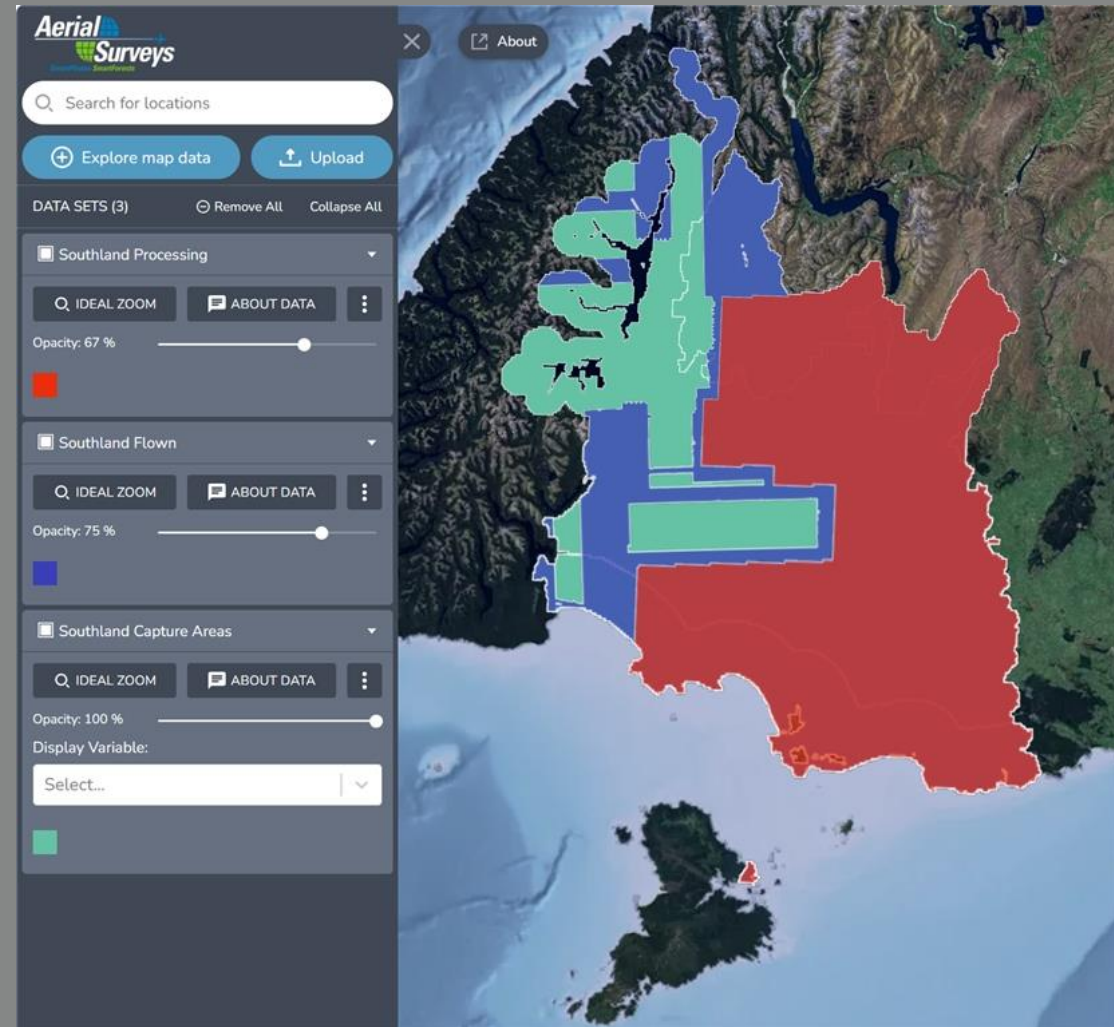

3D-Mesh Base Map

Subscription Based Model

3D-Mesh Base Map

- Photogrammetric 3D Model
 - Stereo Imagery from Regional Imagery Projects
 - Older Imagery GSD of 0.3m to 0.4m
 - Recent Imagery GSD of 0.2m

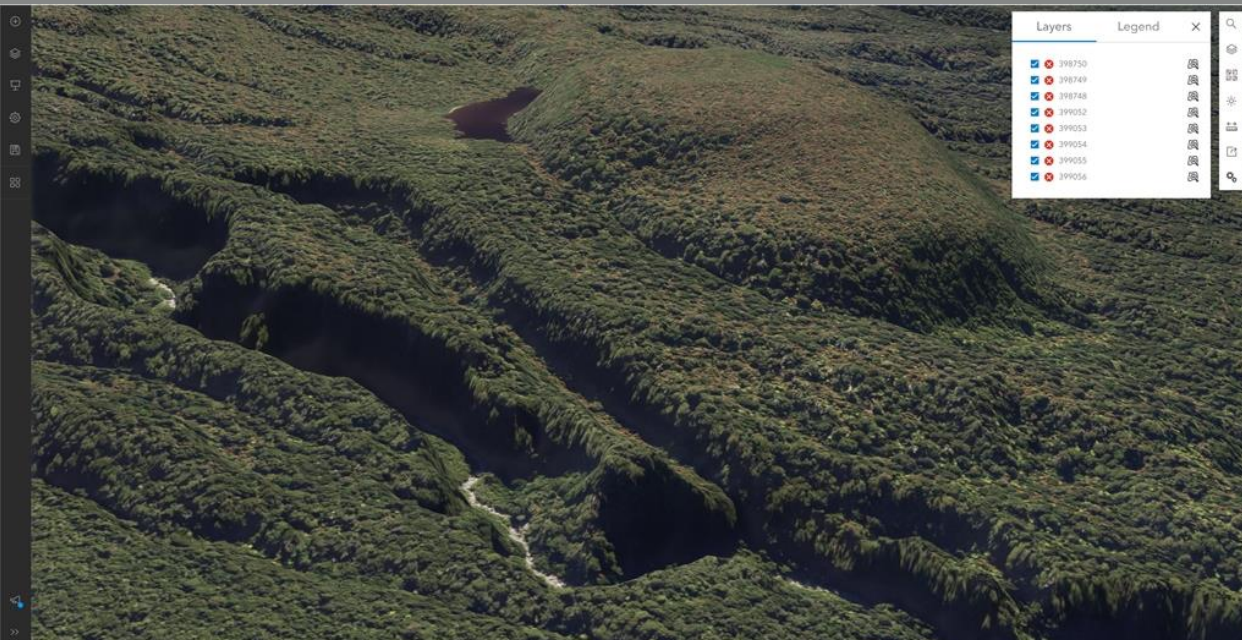

Thank You!

Any Questions?